

E \flat Bass

'Bits & Bytes'

1 'Marche'

Kees Schoonenbeek

Allegro $\text{♩} = 60$

7 *f*

16 *mf*

22 *f*

41 *mf*

47 *f*

2 'Melancholic Waltz'

1 Allegro ♩ = 160

1 *p*

10

19

28

37

37 *mf*

46

55

64

64 *mf*

73

73 *p*

82

91

101

101 *f*

Allegretto ♩ = 80

mp

7

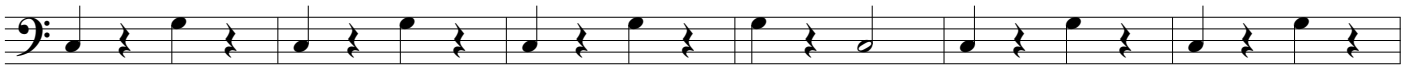

mp

13

19

15

mp

39

mp

45

51

8

mp

64

mp

70

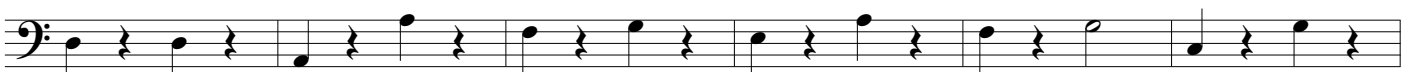

mp

76

82

mp

89

f

'Bits & Bytes'

Allegro Vivace ♩ = 130

4 'Repeat repeat!'
