

# 'Bits & Bytes'

## 1 'Marche'

*Kees Schoonenbeek*

**Allegro** ♩ = 60

7 *f*

16 *mf*

22 *f*

41 *mf*

47 *f*

4

12

# 2 'Melancholic Waltz'

1 *Allegro* ♩ = 160

1 *p*

8

15

22

29

36

*mf*

43

50

57

64

*mf*

71

*p*

78

85

92

99

106

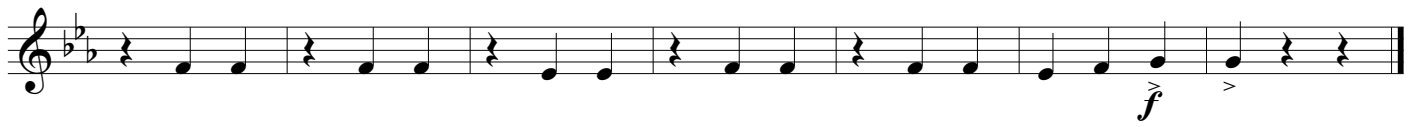

### 3 'Singsong'

Allegretto  $\text{♩} = 80$

8

15

15

36

43

50

8

64

71

78

85

92

f

# 4 'Repeat repeat!'

Allegro vivace ♩ = 130
