

B \flat , Bass

'Chanukah'

Kees Schoonenbeek

I 'Kol nidre'

Andante $\text{♩} = 80$

7

21

27

Allegro vivace $\text{♩} = 130$ II 'Heiveinu shalom alaychem'

33

39

45

50

56

'Chanukah'

III 'Oif'n pripitshik'

62

Andantino ♩ = 90

Allegro ♩ = 120 IV 'Artsa Alinu'

V 'Lomir zich iberbetn'
Sempre allegro ♩ = 120

'Chanukah'

VI 'Hava nagila'

161

Sempre $\text{♩} = 120$

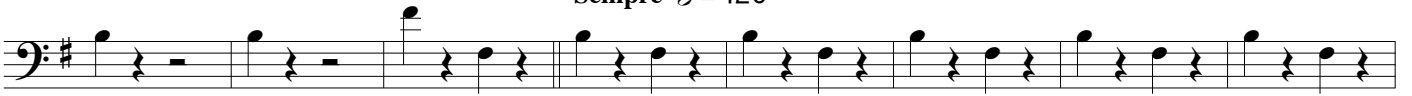

169

177

185

193

201

209

mp

218

VII 'Tum balalaika'

229 Andantino ♩ = 150

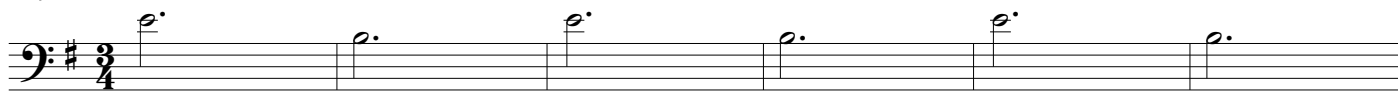

mp

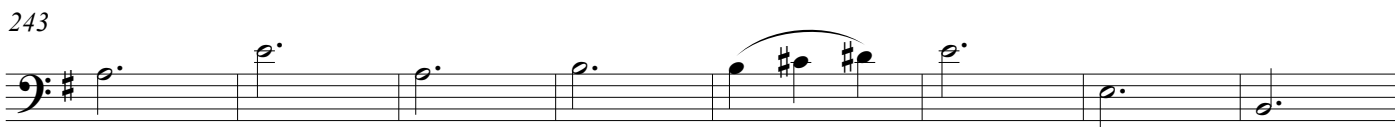

259 Allegretto ♩ = 90 VIII 'Erev shel shoshanim'

mf

mp

mf

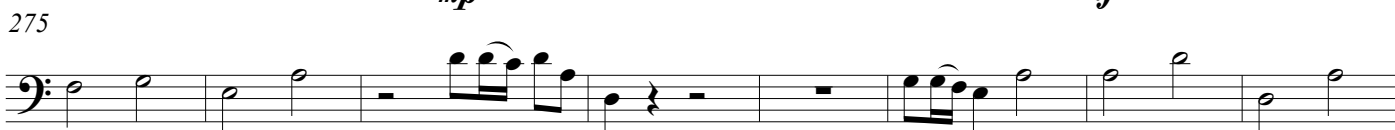

mf

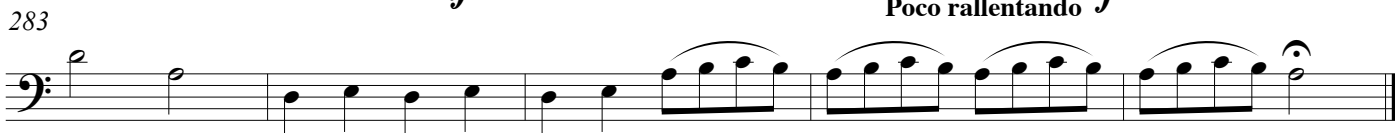

Poco rallentando *f*