

Bassoon

# 'Chanukah'

Concertband 8 minutes

Kees Schoonenbeek

*I 'Kol nidre'*

Andante ♩ = 80

9 *p*

25 *p*

*P.a.p. accelerando*

*Allegro vivace* ♩ = 130 *II 'Heiveinu shalom alaychem'*

34 *mf*

41

48

55 *mf*

64 *f*

*Andantino* ♩ = 90 *III 'Oif'n pripitshik'*

73 *p*

82

91

*Allegro* ♩ = 120 *IV 'Artsa Alinu'*

101 *mf*

11

120

128 *mf* Sempre allegro  $\text{♩} = 120$  V 'Lomir zich iberbetn'

*mp*

135 *mf*

141

149

157

VI 'Hava nagila'  
Sempre  $\text{♩} = 120$

165

173

181

189

197

205

213

221 *mp*

231 VII 'Tum balalaika'

*mp*

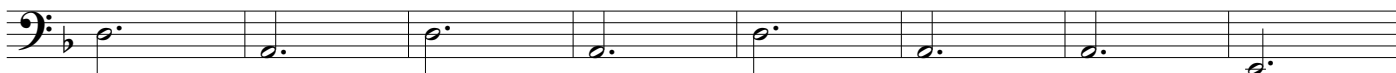

239

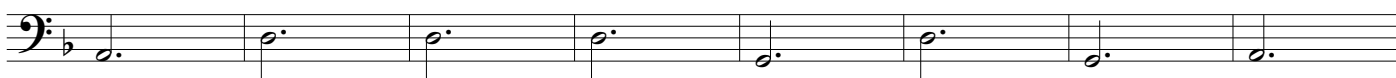

247

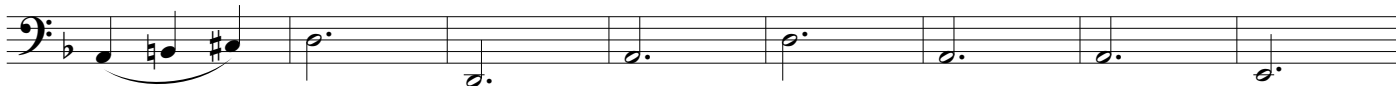

255

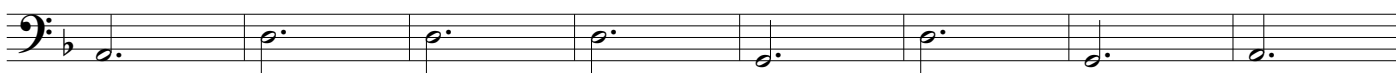

263

*Allegretto* ♩ = 90 VIII 'Erev shel shoshanim'

269

*mf*

277

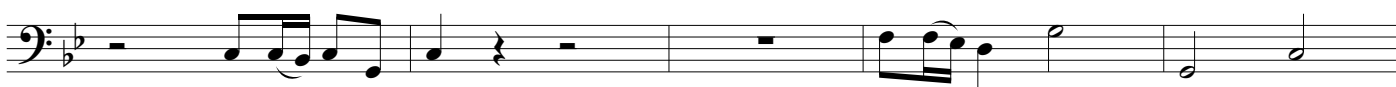

282

*mf*

*Poco rallentando* *f*

