

B \flat Clarinet 2

'Susato revisited'

I Based on Ronde I 'Pour Quoy' by Tielman Susato

Allegro moderato $\text{♩} = 60$

Kees Schoonenbeek

88

92

98

102

106

111

115

121

126

132

138

f ³

f ³

f

mf

mf

mf

p *mf*

143

149

155

II 'Pavane interrompu' A bit in the style of Tielman Susato

Maestoso ♩ = 55

14

20

27

33 *mp*

39 *f*

45

52 *mp*

58

Allegro ♩ = ♩

67

73 *mf*

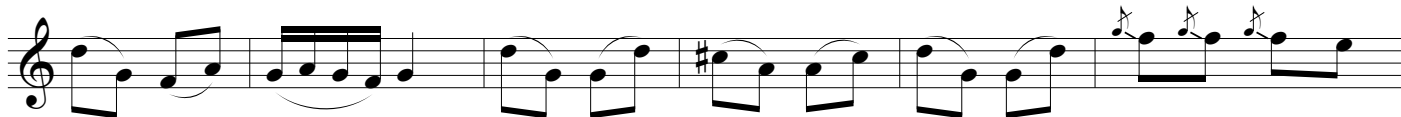

79

mf

Giocoso

8

92

f

98

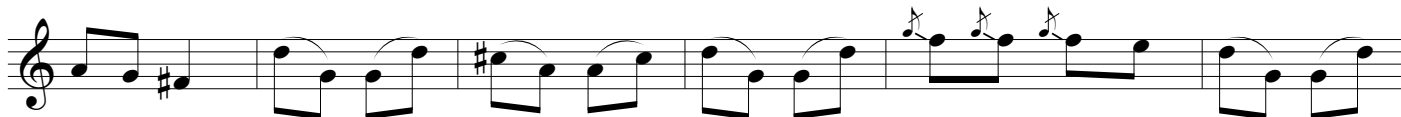

104

mf

110

mf

Maestoso ♩ = ♩

123

mp

129

Allegro ♩ = ♩

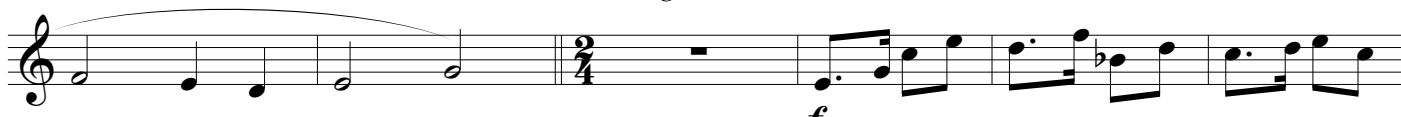

135

141

147 **Maestoso** ♩ = ♩

153 **Allegro** ♩ = ♩

III Based on 'La Morisque' and 'Salterelle'

Allegro ♩ = 90

30 *f* 4

40 *f* 4

50 *f* 8

64 *f* 8

76 *f*

81

86 *f* 5

97

104 *mp*

110

116

122

128

151

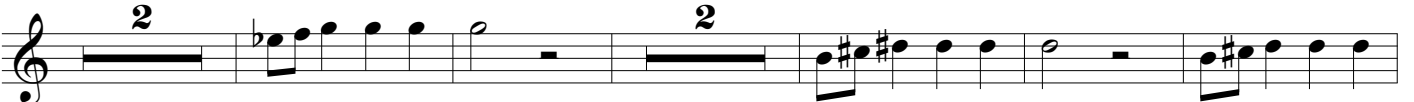

160

176

184 *f*

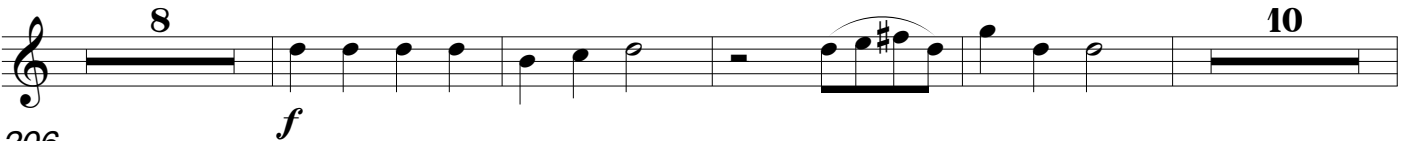

206

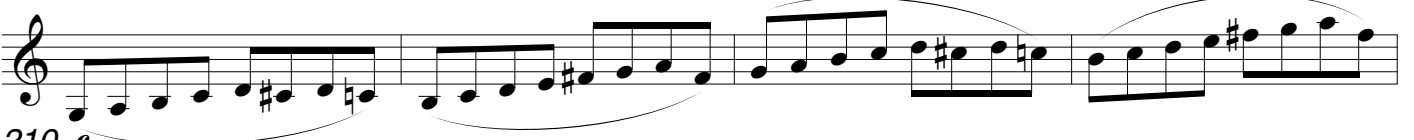

210 *f*

215

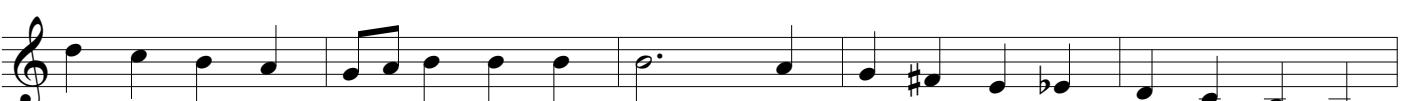

220

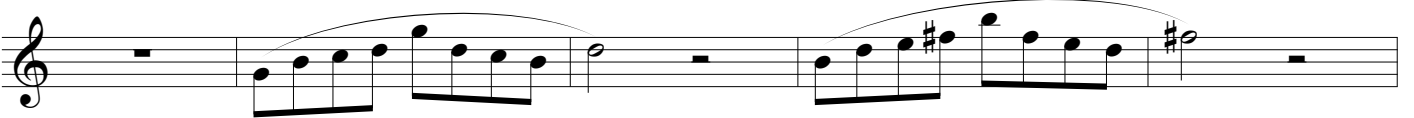

225

230

