

'Susato revisited'

B \flat TenorSax

I Based on Ronde I 'Pour Quoy' by Tielman Susato

Allegro moderato $\text{♩} = 60$

Kees Schoonenbeek

2

3

6

f

3

10

3

3

16

3

21

7

mf

33

6

44

30

mf

mf

79

85

91

97

2

104

111

115

121

132

153

II 'Pavane interrompu' A bit in the style of Tielman Susato

Maestoso $\text{♩} = 55$

15

23

52

63 **Allegro** ♩ = ♩

12

82 **Giocoso**

8

98

8

115 **Maestoso** ♩ = ♩

8

129 **Allegro** ♩ = ♩

138

147 **Maestoso** ♩ = ♩

154 **Allegro** ♩ = ♩

12

174

184

Allegro ♩ = 90

III Based on 'La Morisque' and 'Salterelle'

108

114 *mp*

120

126

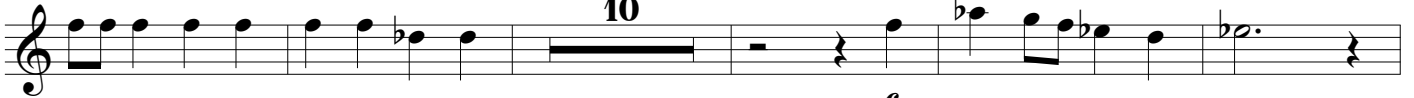

141 *f*

147 *mp*

157 *f*

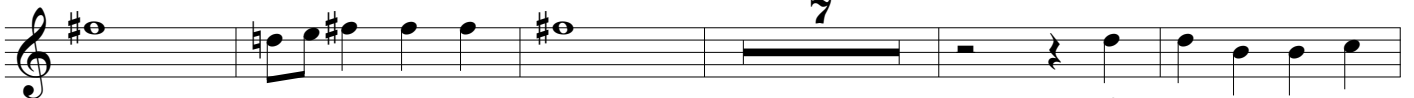

169 *f*

194 *f*

209 *f*

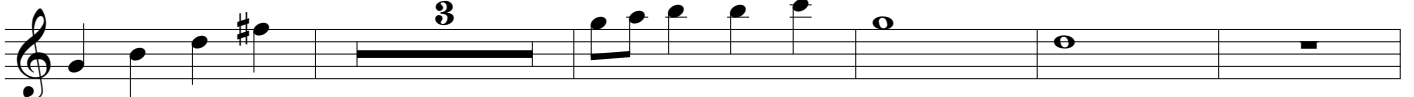

217 *f*

223

229

