

C Trombone 2

'Susato revisited'

I Based on Ronde I 'Pour Quoy' by Tielman Susato

Kees Schoonenbeek

Allegro moderato $\text{♩} = 60$

6 *f*

11

16

25

73

78

83

88

93

98

104

110

115

120

125

130

135

144

151

156

'Susato revisited

Il 'Pavane interrompu' A bit in the style of Tielman Susato

Maestoso $\text{♩} = 55$

8 *mp*

38 *mf*

24

45

85 *mf*

Allegro $\text{♩} = \text{♩}$

Giocososo

15 20

92

107

9

114 *mf*

Maestoso $\text{♩} = \text{♩}$

121 *mp*

Allegro $\text{♩} = \text{♩}$

142 *f*

8 8

175

Maestoso $\text{♩} = \text{♩}$ Allegro $\text{♩} = \text{♩}$

8 20

181 *mf*

187

f

III Based on 'La Morisque' and 'Salterelle'

Allegro $\text{♩} = 90$

8 *f*

16

23

30

59 *mf*

72 $\text{♩} = \text{♩}$ 7

77 *f*

83 2 $\text{♩} = \text{♩}$ 8

97 *f*

105 4

115 *f*

121

127 *mp*

133

139

145

151

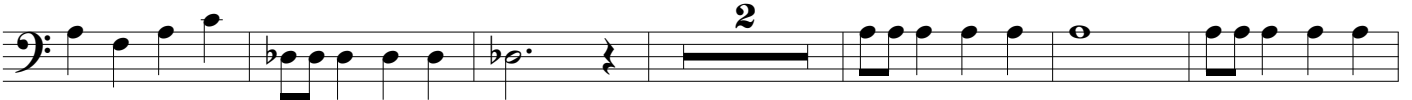

159

166

175

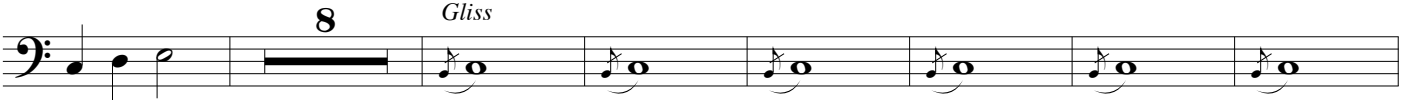

190

200

206

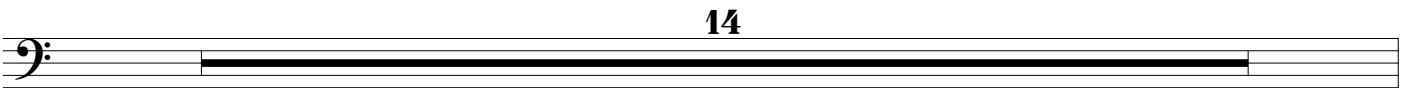

220

228 *f*

