

# B<sub>1</sub> Trombone 2

## 'Susato revisited'

I Based on Ronde I 'Pour Quoy' by Tielman Susato

Kees Schoonenbeek

Allegro moderato  $\text{♩} = 60$

6 *f*

11

16

5

*mf*

25

44

*mf*

73

78

83

88

93

98

2

104

110

115

120

125

130

135

144

151

156

'Susato revisited

Il 'Pavane interrompu' A bit in the style of Tielman Susato

Maestoso  $\text{♩} = 55$

8 *mp*

38 *mf*

24

45

85 *mf*

Allegro  $\text{♩} = \text{♩}$  Giocososo

15 20

92

107

9

114 *mf*

Maestoso  $\text{♩} = \text{♩}$

121 *mp*

Allegro  $\text{♩} = \text{♩}$  *f*

8 8

142

Maestoso  $\text{♩} = \text{♩}$  Allegro  $\text{♩} = \text{♩}$

8 20

175

181 *mf*

187

*f*

III Based on 'La Morisque' and 'Salterelle'

Allegro  $\text{♩} = 90$

8 *f*

15

22

30

58 *mf*

65

76 *f*

82

88  $\text{♩} = \text{♩}$

102 *f*

112

119 *f*

126 *mp*

132

138

144

150

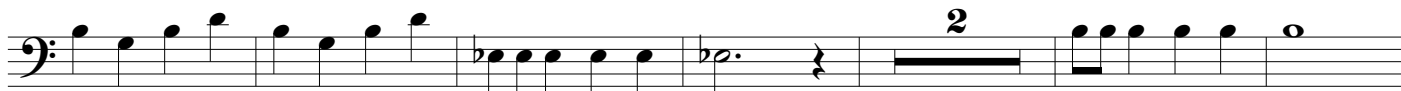

158

165

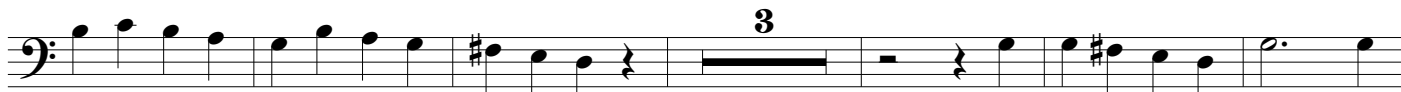

174

188

198

204

220

228

