

B \flat Trombone 2

'Susato revisited'

I Based on Ronde I 'Pour Quoy' by Tielman Susato

Kees Schoonenbeek

Allegro moderato $\text{♩} = 60$

104

110

115

120

125

130

135

144

151

156

Il 'Pavane interrompu' A bit in the style of Tielman Susato

Maestoso $\text{♩} = 55$

8 *mp*

38 *mf* 24

45 *Allegro* $\text{♩} = \text{♩}$ *Giocoso*

85 *mf* 15 20

92

107 9

114 *mf* *Maestoso* $\text{♩} = \text{♩}$

121 *mp* *Allegro* $\text{♩} = \text{♩}$ *f*

142 8 8 *Maestoso* $\text{♩} = \text{♩}$ *Allegro* $\text{♩} = \text{♩}$

175 8 20

181 *mf*

187 *f*

III Based on 'La Morisque' and 'Salterelle'

Allegro $\text{♩} = 90$

8 *f*

16

23

59 *mf*

72 $\text{♩} = \text{♩}$ 7

77 *f*

83 $\text{♩} = \text{♩}$ 2

97 2 8 *f*

104

114 *f* 4

121

128

mp

134

140

146

152

160

167

176

190

200

206

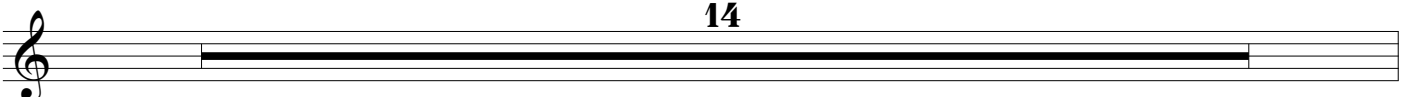

220

228

