

C Trombone 3
(Bass)

'Susato revisited'

I Based on Ronde I 'Pour Quoy' by Tielman Susato

Kees Schoonenbeek

Allegro moderato $\text{♩} = 60$

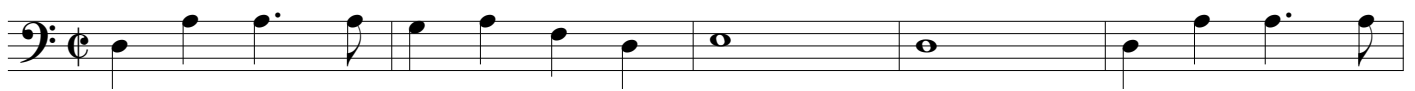

6 *f*

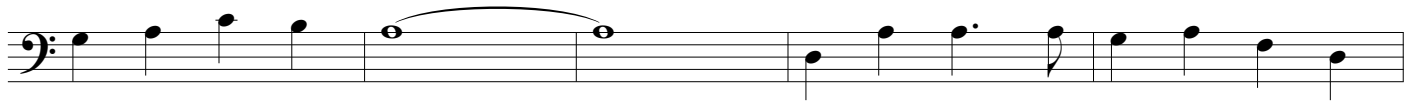

11

16

25

73

78

83

88

93

98

104

110

115

120

125

130

135

144

151

156

II 'Pavane interrompu' A bit in the style of Tielman Susato

Maestoso ♩ = 55

7 *mp*

24 *mf*

36

42

48 *Allegro* ♩ = ♩ *Giocoso*

15 20 *mf*

87

93

99 *mf*

8

112 *Maestoso* ♩ = ♩ *mp*

118

8

131 *Allegro* ♩ = ♩ *f*

8

'Susato revisited

144

Maestoso $\text{♩} = \text{♩}$

Allegro $\text{♩} = \text{♩}$

8

20

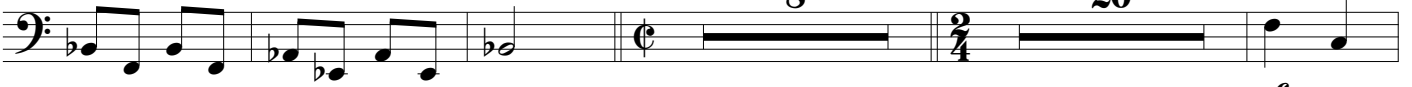

176

182

188

Allegro $\text{♩} = 90$

III Based on 'La Morisque' and 'Salterelle'

8

16

23

29

35

41

47

53

60

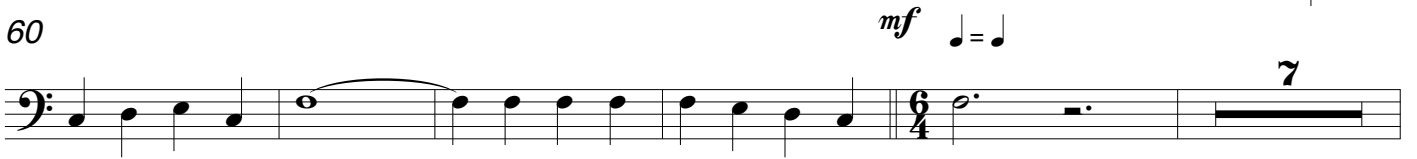

72

77 *f*

83

97

105

112

119 *f*

125

131

137

143

