

C Trombone 3
(Bass)

'Susato revisited'

I Based on Ronde I 'Pour Quoy' by Tielman Susato

Kees Schoonenbeek

Allegro moderato $\text{♩} = 60$

104

110

115

120

125

130

135

144

151

156

II 'Pavane interrompu' A bit in the style of Tielman Susato

Maestoso $\text{♩} = 55$

7 *mp*

36 **24** *mf*

42

48 *mf* **15** **20** *mf* **8** *mf* **8**

87 *mf* **20** *mf* **8** *mf*

93

99 *mf* **8** *mf*

112 *mf* **8** *mf* **8** *mf*

118 *mf* **8** *mf* **8** *mf*

131 *f* **8** *f* **8** *f*

Allegro $\text{♩} = \text{♩}$ **20** *mf* **8** *mf*

Giocoso

Maestoso $\text{♩} = \text{♩}$

Allegro $\text{♩} = \text{♩}$

144 Maestoso $\text{♩} = \text{♩}$ Allegro $\text{♩} = \text{♩}$

8 20

176 *mf*

176

182

188

Allegro $\text{♩} = 90$ III Based on 'La Morisque' and 'Salterelle'

8 *f*

15

22

28

34

40

46

52

58 *mf*

64 $\text{♩} = \text{♩}$

75 *f*

80

88 $\text{♩} = \text{♩}$

102 *f*

109

116 *f*

123

129 *mp*

135

141

147

154

f

162

168

184

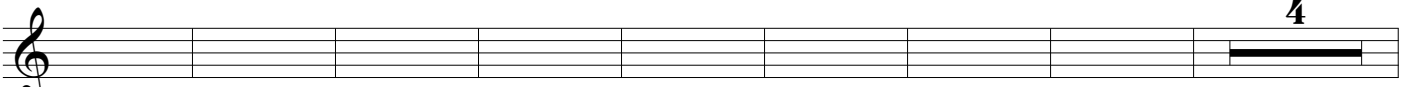

196

199

205

224

230

