

B $\flat$  Trombone 3 (Bass)

'Susato revisited'

I Based on Ronde I 'Pour Quoy' by Tielman Susato

Kees Schoonenbeek

Allegro moderato  $\text{♩} = 60$

6 *f*

11

16

25 *mf*

30 *mf*

35 *mf*

44

50

55

60

65

70

73

78

83

88

93

98

2

104

110

115

120

125

130

135

144

151

156

'Susato revisited

144 Maestoso ♩ = ♩ Allegro ♩ = ♩  
8 20  
*mf*

176

182

188

Allegro ♩ = 90 III Based on 'La Morisque' and 'Salterelle'  
8 *f*

16

23

29 *mf*

35

41

47

53

mf

60

7

72

f

77

2

83

2

f

97

8

105

2

f

112

f

119

mp

126

mp

132

mp

138

f

144

f

150

158

165

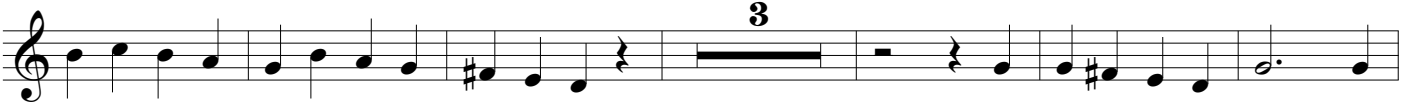

174

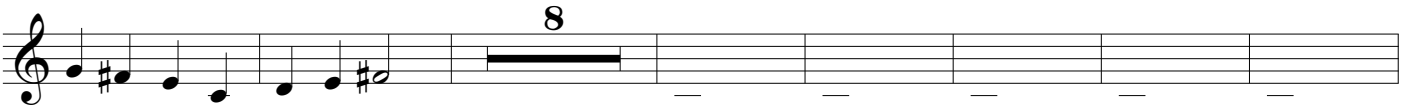

189

199

205

224

230

