

B \flat TenorTuba 1

'Susato revisited'

I Based on Ronde I 'Pour Quoy' by Tielman Susato

Allegro moderato $\text{♩} = 60$

Kees Schoonenbeek

116

9

f

129

f

134

5

f

143

3

f

150

f

155

f

Maestoso $\text{♩} = 55$ II 'Pavane interrompu' A bit in the style of Tielman Susato

7

mp

24

mf

36

mf

42

mf

48

Allegro $\text{♩} = \text{♩}$

15

19

Giocoso

f *mf*

86

92

98

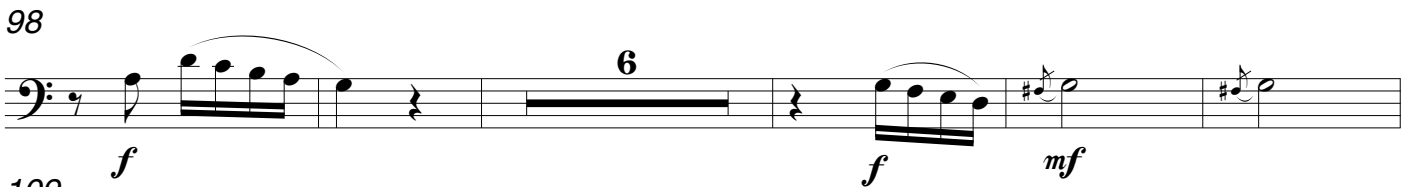

f *f* *mf*

109

115 *Maestoso* ♩ = ♩

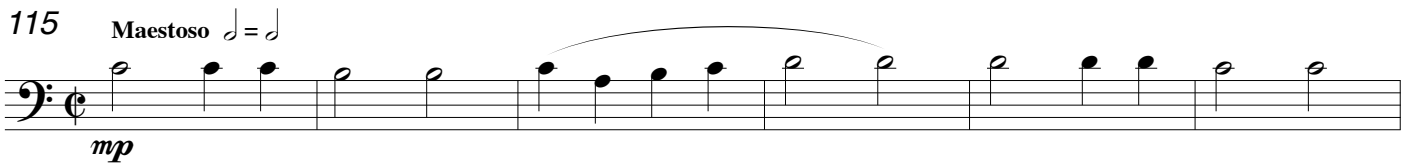

mp

121 *Allegro* ♩ = ♩

f

141

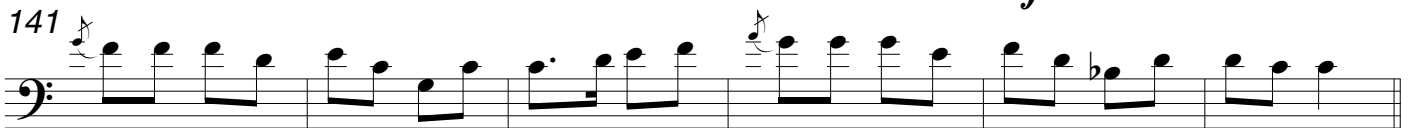

147 *Maestoso* ♩ = ♩ *Allegro* ♩ = ♩

f *mf*

178

183

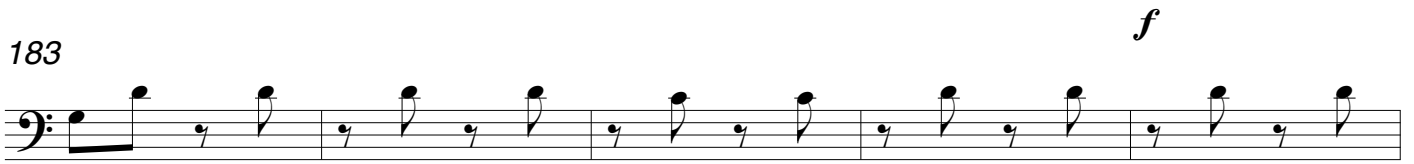

f

188

mf

f

'Susato revisited

Allegro $\text{♩} = 90$

III Based on 'La Morisque' and 'Salterelle'

7 *f*

13

19

25 $\text{♩} = \text{♩}$

37 8

74 *f*

80

88 $\text{♩} = \text{♩}$

6

99 *f*

105

4

114 *f*

120

126

mp

'Susato revisited

132

138

144

150

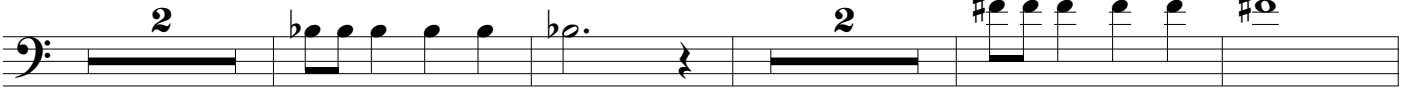

158

164

172

185

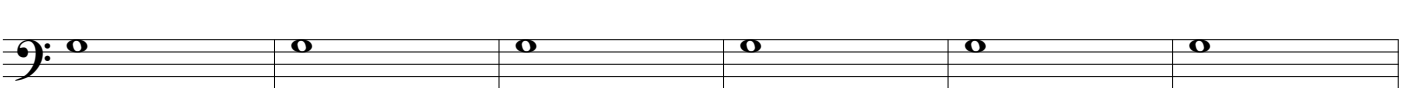

191

200

206

226

