

B $\flat$  TenorTuba 2

'Susato revisited'

I Based on Ronde I 'Pour Quoy' by Tielman Susato

Allegro moderato  $\text{♩} = 60$

Kees Schoonenbeek

7

14

23

77

82

87

92

97

102

111

2

*f*

3

5

*mf*

50

*mf*

2

4

*f*

116

129

134

143

150

155

Il 'Pavane interrompu' A bit in the style of Tielman Susato

Maestoso ♩ = 55

7

36

42

48

Allegro ♩ = ♩

Giocoso

15 19

86

92

98

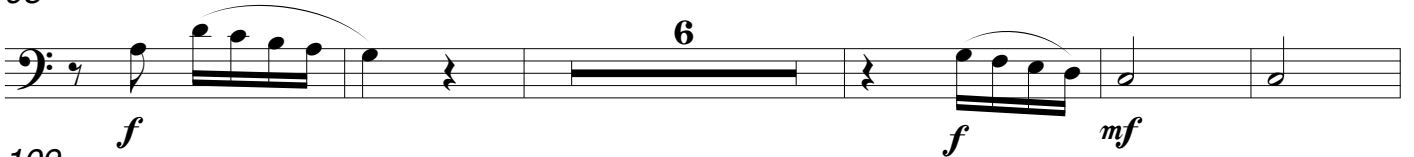

109

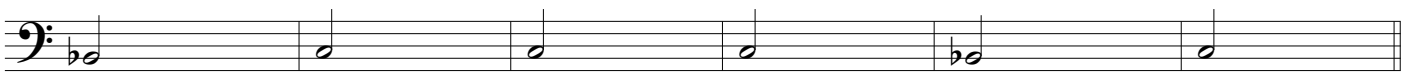

115

Maestoso  $\text{♩} = \text{♩}$

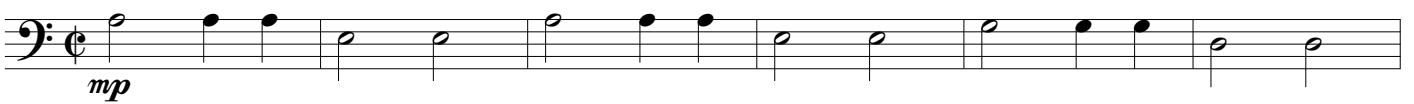

121

Allegro  $\text{♩} = \text{♩}$

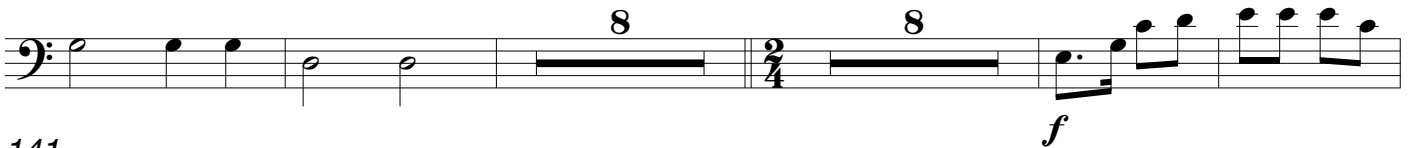

141

147

Maestoso  $\text{♩} = \text{♩}$

Allegro  $\text{♩} = \text{♩}$

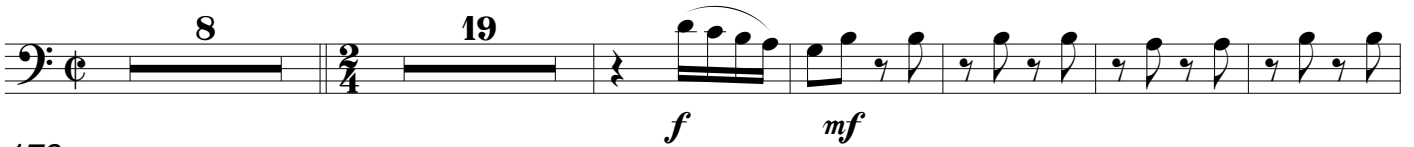

179

186

'Susato revisited

Allegro  $\text{♩} = 90$

III Based on 'La Morisque' and 'Salterelle'

7 *f*

13

19

25  $\text{♩} = \text{♩}$

37 8 *f*

74

80 2 2

88  $\text{♩} = \text{♩}$  6

99 *f*

105 4 *f*

114

120

126 *mp*

132

138

144

150

158

164

172

185

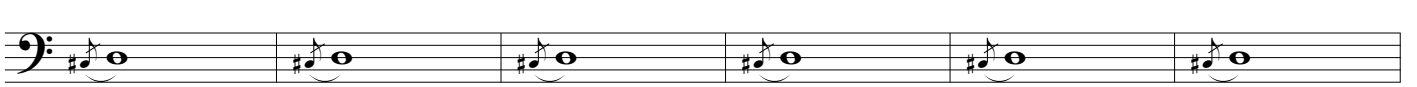

191

200

206

225

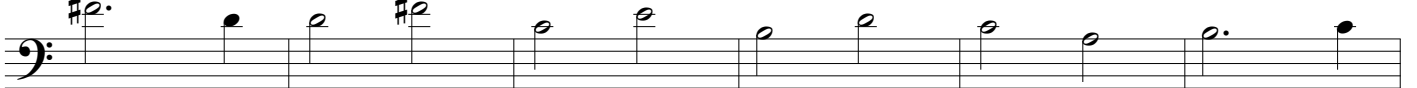

231

