

'Susato revisited'

C Bass 1

I Based on Ronde I 'Pour Quoy' by Tielman Susato

Kees Schoonenbeek

Allegro moderato $\text{♩} = 60$

8 *f*

16

25 *mf*

50 *mf*

79

84

89

94

99

105

114 *f*

128

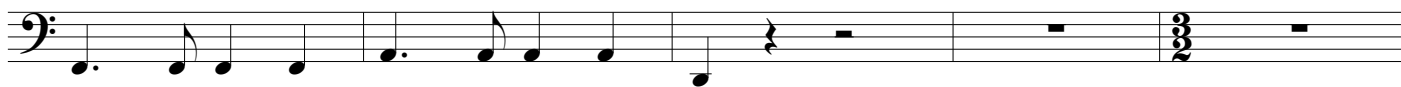

133

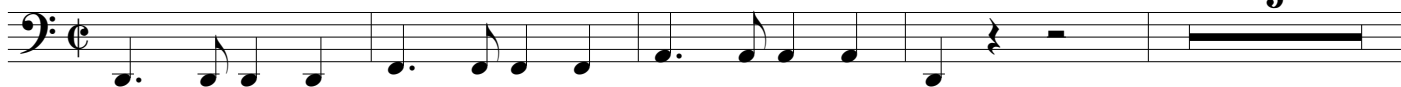

142 *f*

147

156

Maestoso ♩ = 55 **II 'Pavane interrompu' A bit in the style of Tielman Susato**

8 *mp*

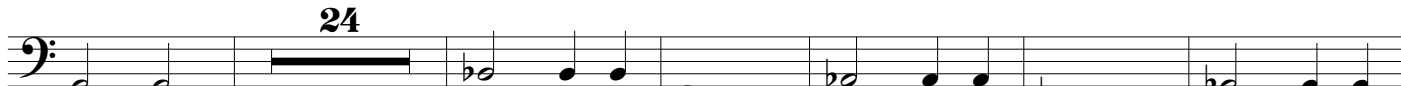

38 *mf*

45

Allegro ♩ = ♩

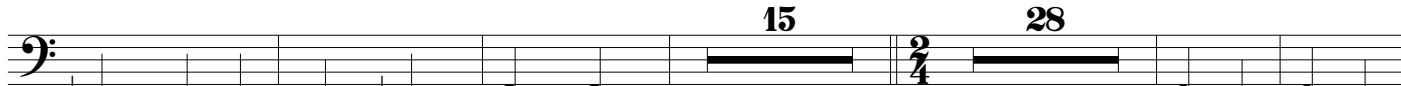

93 *mf*

107

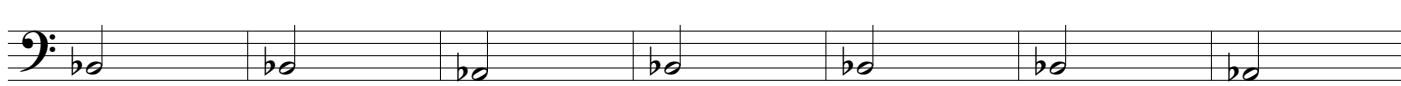

mf

114 *Maestoso* ♩ = ♩

121 *Allegro* ♩ = ♩

142 *Maestoso* ♩ = ♩ *Allegro* ♩ = ♩

Allegro ♩ = 90

III Based on 'La Morisque' and 'Salterelle'

37

43

49

55

74

80

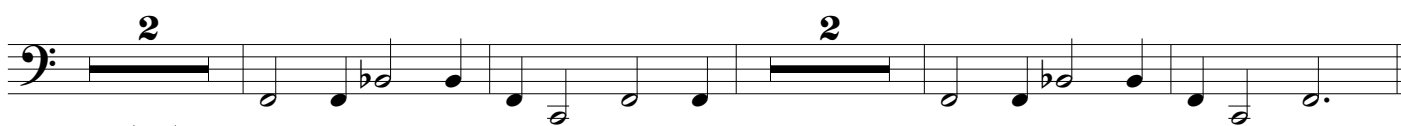

88

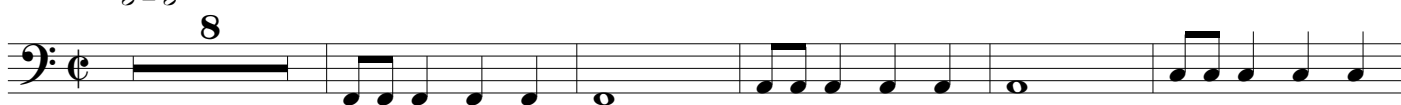

101

107

129

135

141

147

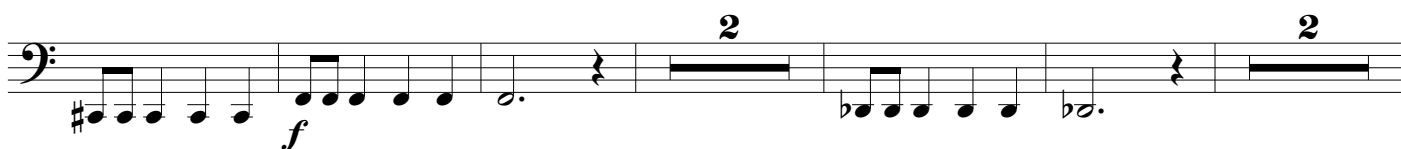

156

162

167

175

188

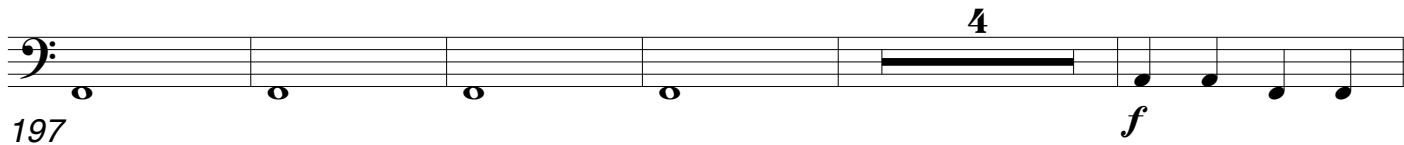

197

203

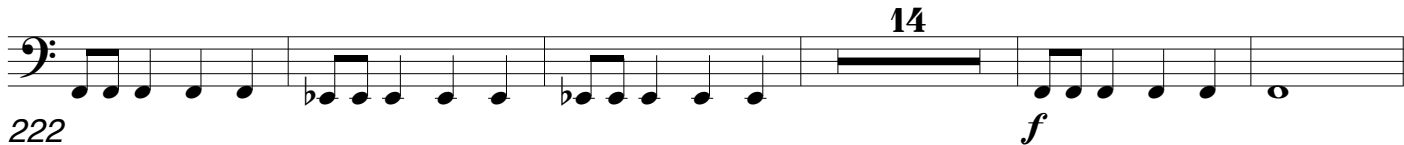

222

228

