

'Susato revisited'

C Bass 2

I Based on Ronde I 'Pour Quoy' by Tielman Susato

Allegro moderato $\text{♩} = 60$

Kees Schoonenbeek

128

133

142 *f*

147

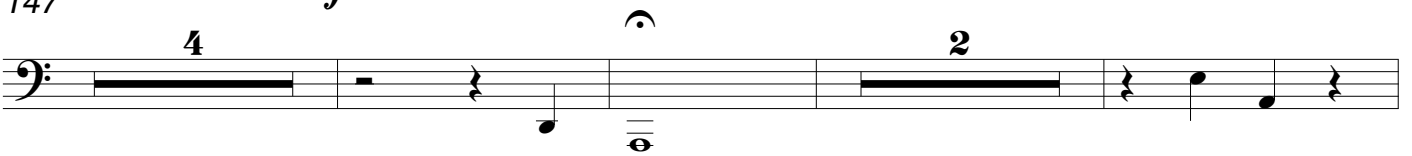

156

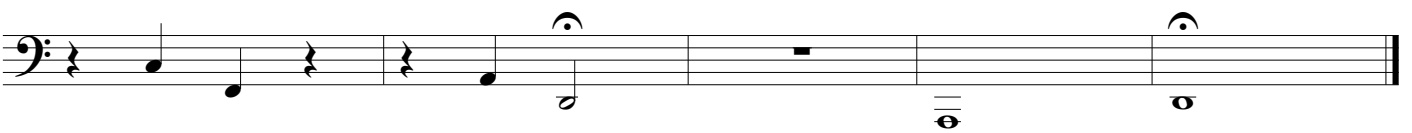

Maestoso ♩ = 55 II 'Pavane interrompu' A bit in the style of Tielman Susato

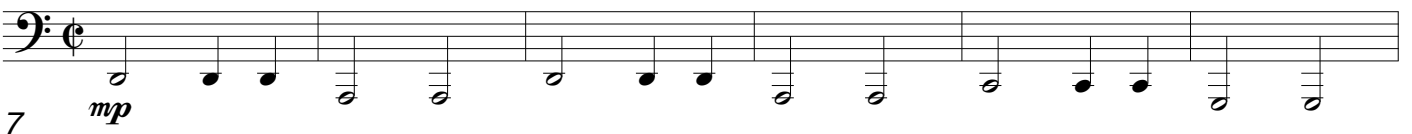

7

36

42

48

Allegro ♩ = ♩

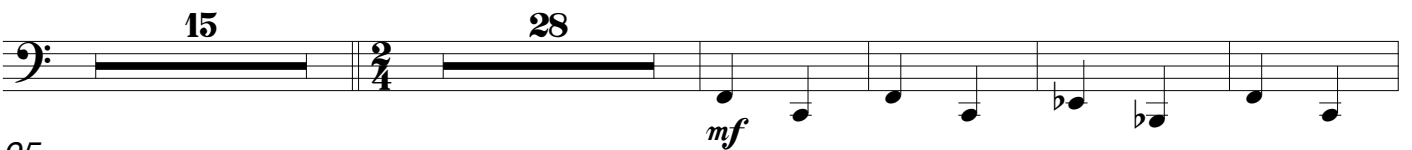

95

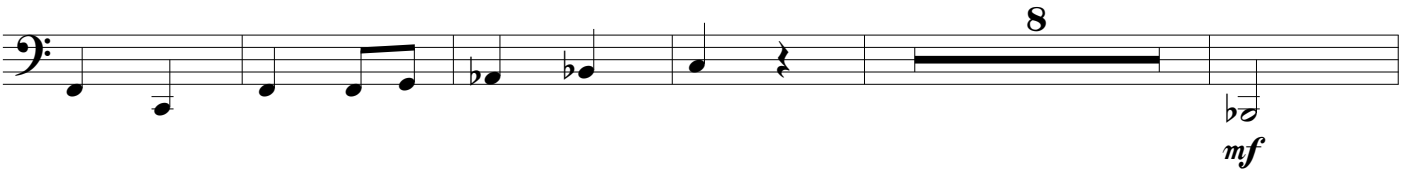

mf

108

114

Maestoso $\text{♩} = \text{♩}$

120

Allegro $\text{♩} = \text{♩}$

140

146

Maestoso $\text{♩} = \text{♩}$

Allegro $\text{♩} = \text{♩}$

178

186

Allegro $\text{♩} = 90$

III Based on 'La Morisque' and 'Salterelle'

7

13

19

25

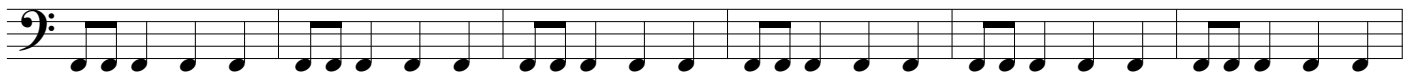

31

mf

37

43

49

55

74

f

80

87

f

100

106

17

f

128

134 *mp*

140

146

153 *f*

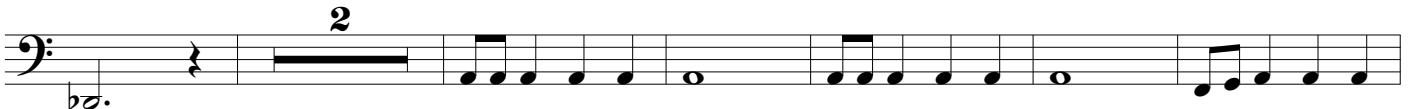

161

167

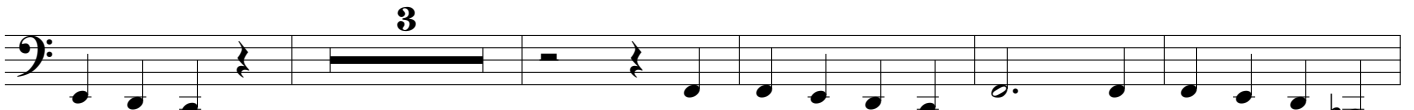

175

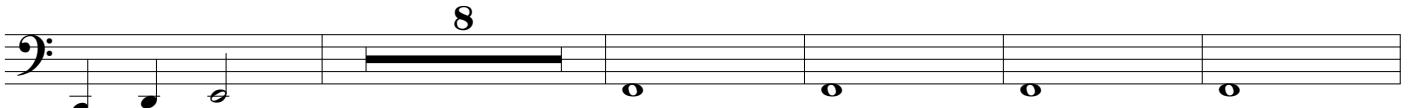

188 *mf*

197 *f*

203

222 *f*

228

